

ENERSTAR ELECTRIC CO-OP

HOME PAGE

JULY 2023

NEWSLETTER FOR CO-OP MEMBERS OF ENERSTAR ELECTRIC COOPERATIVE

INSIDE

18B-18D

Capital credits

Capital credits refunded Years of service 1988 to 1990

Unlike investor-owned utilities who provide electric service for a profit, EnerStar Electric Cooperative is a member-owned, member-controlled electric distribution cooperative. After the revenues are collected and all the expenses paid, we return our margins (our version of profits) back to the member-owners.

When you sign up to receive electric service from EnerStar, you become a member of our electric utility, a part-owner who invests equitably in the co-op. The amount allocated back to each member is based on how much electricity they used in that year and is paid back to the member later in the form of a capital credit retirement.

Capital credits are not refunded, or "retired," immediately. Because the electric utility business requires large amounts of capital to operate, electric cooperatives reinvest capital credits into their business operations toward

improving and expanding our electric system and meeting our other capital needs. During this time, EnerStar carefully keeps track of the amount owed to each individual member to ensure all members can receive the correct amount in their capital credit refund when the time comes to retire them. If you ever move out of our service territory, it is very important that you provide EnerStar with a forwarding or current address to ensure you receive your capital credit money.

EnerStar has outstanding capital credits for current and former members who received service during the years 1988 to 1990. If your name is listed below, or you are the estate executor for someone listed, please contact our office during normal business hours of Monday through Friday, 7:30 am to 4:30 pm at 800-635-4145 or memberservices@enerstar.com.



A Touchstone Energy® Cooperative

11597 Illinois Highway 1
Paris, IL 61944
800-635-4145
Monday through Friday
7:30 a.m. to 4:30 p.m.



The EnerStar office will be closed July 4 to celebrate Independence Day.

How Capital Credits Work

Unlike investor-owned utilities, EnerStar Electric Co-op is a not-for-profit organization that returns its profits, or “margins,” back to its members! As a member, you are a part-owner of the co-op who is entitled to receive money back through Capital Credits. Here is how they work:

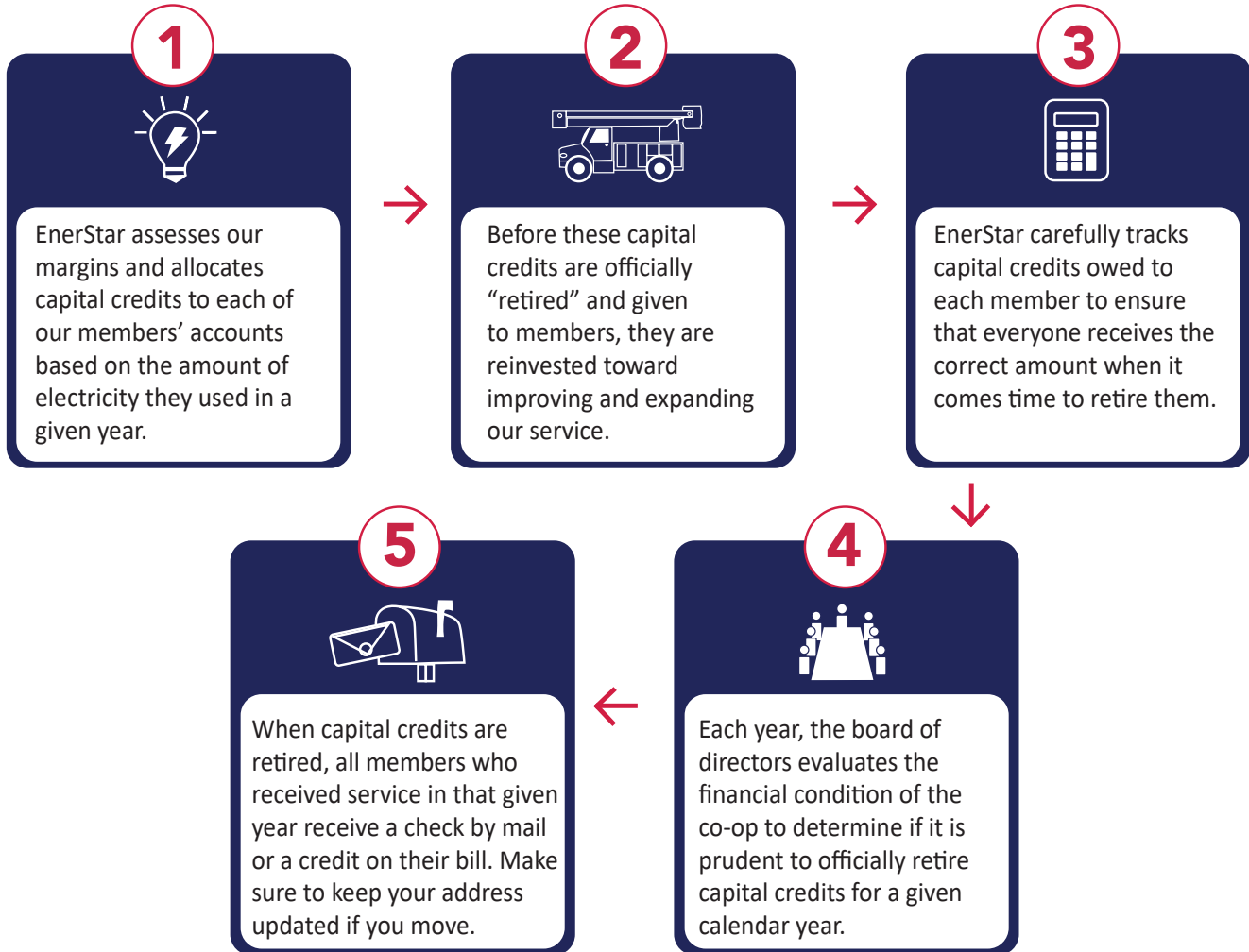

If your name is listed below, or you are an heir of someone listed, please contact EnerStar regarding a capital credit refund.

- | | | | | |
|------------------------|--------------------------|-----------------------|--------------------------|-----------------------|
| ABBOTT FARMS | AT & T-STORE #1L2440 | BEAL MICHAEL | BLAGDON P A | BRENEMAN CORRINE |
| ADAMS ELEANOR | AUSTIN DAVID | BEARD GREG | BLAIR MARY | BRENEMAN PEGGIE L |
| ADAMS JOEL | AUTEN CARL R | BECHER RHONDA L | BLAND DAVID & DOROTHEA | BRINKERHOFF FARMS |
| ADAMS JOSEPH & MADONNA | AYALA LINDA | BELL DARREL E | BLAND MICHAEL | BROADWING |
| ADKINS NORMAN | BABCOCK CHARLES | BELLERUD JAMES | BLANKENBAKER BARRY | BROWER LOUETTA |
| AGRI CARE OF ILLINOIS | BABCOCK NADINE | BENDER ALICE M & LEON | BLANKENBEKER JIM F | BROWN BARBARA |
| AITKEN CAROL | BAIRD DON | BENDER CARL | BOEWE JOHN | BROWN EVELYN A |
| ALLEN WANETA J | BALACH ALONZO & MARY E | BENNETT BRETT | BOLIN REX | BROWN GORDON |
| ALLRED-COOK PATRICIA | BALL MIKE & BRENDA | BENNETT DEAN EJ | BOMGARDNER CONNIE | BROWN JAMES S & NORMA |
| AMCO FOOD SHOP | BALSIS AMY | BENSKIN CAROL A | BONK EDWARD C & SHEILA | BROWN LARRY |
| ANDERSON GARY | BANDILLA MILDRED E | BESS MARILYN | BORDERS CANDY | BROWN MARY ANN |
| ANGLE VERIS E | BARRETT BRUCE & ANGELA R | BIGGS HARLIE | BOWEN JAMES I & LITTLE T | BRUCE STEVEN |
| ANTHONY OAK COMPANY | BARRETT CATHY | BIGHAM HAROLD | BOWEN LELAND R | BUCHANAN ERNEST |
| APPLE CLAYTON M | BARTH PAUL W | BIRCH HAROLD A | BOYER SCOTT | BUCHHOLZ SCOTT |
| ARBUCKLE GARY | BARTON JOHN W | BIRD TIM E | BRADFORD ALBERTA | BUCKNER ANN |
| ARMSTRONG RONNIE P | BATSON CURTIS | BIRKNER THEO & LOUISE | BRADFORD ENA | BUECHLER VIRGINIA J & |
| ARNOLD ENOCH J | BATTELLE MEM INST | BISHOP DANIEL | BRADHAM KELLY M | RAYMOND |
| ARONSON GREGORY A | BAYS-ELLIS MARY E | BLACK LOWELL D | BRADHAM WILMA | BURKETT JEANNE K |
| ARTHUR BARBARA | BEAL DORIS | BLACKWELL ELANOR | BRADING FORREST & TERESA | BURNETT ROBERT D |



BURNS FINIS
 BURNS MARK
 C.I.P.S. CO.
 CAMP BEA M
 CAMP ROGER
 CAMPBELL HERMAN W
 CAMPBELL JAMES JR
 CARDINAL TELECABLE CORP
 CARITHERS DAVID R
 CARPENTER HARRY
 CARPENTER MYRTLE
 CARR MARK
 CARTRIGHT EDDIE
 CASKEY ROBERT I
 CASSADY STEPHEN
 CASSIDY RAYNA M
 CAVANAUGH JOE
 CENTRAL HARDWOOD INC
 CENTURY 21 CROSSROADS
 CHAMBERS SILAS D
 CHANEY RANDY
 CHARBONNEAU RANDY
 CHARLESTON AREA INVESTO
 CHECKLEY LARRY
 CHEM NUCLEAR SYSTEMS IN
 CHILTON CLARA
 CHINSKI RONALD
 CHURCH DAVID
 CLARK CHERYL
 CLARK L.
 CLARKSVILLE BAPTIST CHURC
 CLARKSVILLE SWITCHBOARD
 CLARKSVILLE SWITCHBOARD
 CLAYBAUGH JAMES
 CLAYS PRAIRIE CHURCH
 CLEMENT JAMES D
 CLIMER THOMAS
 CLINE FRED L
 COBB BRENDA L
 COCHRAN WILMETH O
 COCKCROFT EARL & GLADYS
 COFFEY BRAD
 COFFEY DONNA
 COLEMAN CHARLES
 COLLIER FENTON E
 COLTER PAUL
 CONDON JENNY
 CONNELLY CHARLES F
 CONNELLY EVERETT
 CONNER MARTHA & MOOD
 CINDY L
 COOK MAROLYN
 COOPER DAVID
 COOPER MICHAEL
 COSTELIC RONALD J
 CRAVENS DAVID E
 CROUCH CLARENC
 CRUM BARBARA J
 CULPEPPER JEFF
 CUMMINS JOE
 CUNNINGHAM RICK
 CUNNINGHAM-MARRS JENNY
 CURL MARY A
 CUSICK DAVID & BETTY
 CZERWONKY ROBERT
 DAILY JAMES E
 DAILY SHERYL J
 DANA FERTILIZER
 DANIELS EDWARD
 DANIELS GERALD
 DARR DWIGHT & KIM
 DAUGHERTY ERNEST
 DAUGHERTY TINA
 DAUGHERTY-JOHNSONDORIS M
 DAUGHHETEE JOE

DAUGHHETEE MARILYN
 DAVID JERRY
 DAVID R WEBB CO INC.
 DAVIS CONNIE L
 DAVIS DWIGHT
 DAVIS HOWARD MJR
 DAVIS LYLE E & JEAN
 DAVIS RALPH F
 DAVIS W S
 DAVISON BROTHERS
 DECKER JOE
 DEISHER DEANA
 DENNISON METH. CHURCH
 DICK OLEVA
 DIXON GREGORY D
 DOBBS JACK L
 DONHAM CHARLES O
 DONHAM PAULETT
 DONNELLY BRAD D
 DONNELLY BRENT
 DOUGLAS DANNY
 DOWLING SHARON
 DOWNEY DARRELL
 DOWNEY ROBERT
 DUNLAP OIL IN C
 DUNLAP WATER CO.
 EDGAR COUNTY S & L
 EEC SERVICES INC
 EHL WM.
 EHLER BERTHA
 ELDREDGE-HARRIS SUSAN
 ELDREDGE-LAMAR JOY
 ELKINS FRANK
 ELLEDGE EARL
 ELLIOTT AARON
 ELLIS MATTHEW
 ELLIS PHILLIP & JOYCE B
 ELSEBERRYBESSIE TRUST
 EMANUS SONJA
 EMERICK W T
 ENGLAND BILLY B
 ENGLAND JON
 ERWIN CHARLES EJR
 EVERSOLE MARIE
 EWING DENNIS
 FARRAR ROD
 FASIG WILLIAM T
 FAWLEY SAM
 FERN LAKE WATER SYSTEM
 FESSANT ESTHER
 FINKBINER HELEN
 FINLEY MICHAEL
 FISHER COLLEEN
 FISHER MERLE
 FITZJARRALD DON
 FITZPATRICK JOHN
 FLETCHER M
 FONNER WILLIAM F
 FORSYTHE ROBERT
 FORTUNE HAROLD
 FOWLER JERRY
 FRAZEE LOREN B
 FREDERICK JAMES C
 FREEMAN JANET
 FREEMAN JOHN M
 FREY ROBERT
 FRISZ JIM
 FRISZ MARGARETTA
 FULLER FRANK F
 FULTON MARJORIE
 FUNKHOUSER CA & MRS C A
 FUQUA CHARLES
 FURGESON LEOTA M & CAROL D
 GAINES WILLIAM
 GALEENER-CLAYPOOLRHONDA

GALWAY JOHN E
 GANN JERI L
 GARD DORIS
 GARD SHARON J
 GARNER THALIA
 GARVER & SONS
 GEMMECKE JOHN
 GENTRY KEITH
 GEORGE RON & SHERRY E
 GILBERT BROTHERS
 GILBERT CARLYLE
 GIVENS MICHAEL A
 GOBLE JULIA
 GOBLE LLOYD
 GOEKLER AUTUMN
 GOGGIN JOSEPH
 GOODRICH JAMES EII
 GOWER DONALD E
 GRAHAM MARY A
 GRAMS TERRY L
 GREATHOUSE JAN ELLA
 GREENWELL EDITH
 GREENWELL FRED
 GRIFFIN CARL E
 GRIFFIN N R
 GRIMES WILLIAM TJR
 GRINDLE JEANETTE M
 GUNDUS MARGIE & PETER
 HAGA MARGARE I
 HAISLEY CHARLES
 HALE BILL
 HALL GLADYS W
 HALL KENT M & CAROL
 HAMILTON NATURAL GAS
 HAMMOND TERRY
 HAMMOND WAYNE
 HANCOCK RICKEY
 HARDEN CHAS E
 HARDEN LARRY
 HARGIS MARVIN
 HARLOW DARRELL
 HARPER TODD
 HARRIS JOHN S
 HARTMAN TIMOTHY & KATHY
 HARTMAN WILLIAM D &
 ELEANOR K
 HARTWELL TIM
 HARVEY ROY MJR
 HATCHER TERRY A
 HAWKINS ELAINE
 HAWKINS KENNETH & SHARON
 HAWKINS RONALD E
 HAYDEN ART
 HEIDBREDER CHARLES L
 HELDMAN JEFF
 HELTON BETTY
 HELVIE HELEN
 HEN HOUSE INTSTATE
 HENDERSON ROBERT
 HENDRICKSON CLYDE
 HENDRY-HOLLOWAY JACKIE
 HENNESS JASON
 HENRY DENNIS W
 HENRY NILA
 HENSON ROBERT JR
 HERNANDEZ WAYNE A
 HERRINGTON CHAS & WANDA
 HIBBARD MICHAEL & JOYCE E
 HICKS RONALD R
 HIGGINBOTHAM AMY JO
 HIGGINBOTHAM DONNA
 HIGHBERG WILLIAM
 HIGHSMITH FERRIS & PAULINE
 HILL LORAN & NINA
 HILL ROBERT P

HIRES ERNEST R
 HISSEM CHARLES F
 HITE OWEN
 HOARE ERNEST
 HOCK PAUL
 HOJEM WANDA K
 HOLLINGSWORTH BROS
 HOLLINGSWORTH DENNIS
 HOLLINGSWORTH JANICE
 HOLLINGSWORTH JEAN A
 HOLLINGSWORTH KENNETH
 HOLLINGSWORTH MARY FAYE
 HOLLINGSWORTH MIKE
 HOLLINGSWORTH P J
 HOLLIS JANET
 HOME LIFE BAKERY
 HONNOLD CARL
 HOOKER ELIZABETH
 HOPPER NATTY
 HOWARD KEITH A
 HOWE WALLY J
 HUBBARD THEODOR R & DEBRA
 HUBBS RUTH
 HUFFAKER GORDON & SHARON
 HUNT BETTY J
 HUNTER MAX & ARIZONA
 HUSTON CHARLES E
 HUTCHINGS JAMES D
 HUTSON BOBBIE
 INGRAM TONYA
 ISBELL RONALD J
 JAMES WM. E
 JAQUES WILLIAM H
 JENISON STEVE
 JENKINS RON
 JENNESS KAREN
 JERNIGAN TROY
 JEWELL DAVID P
 JEWELL JOHN
 JEWELL LAWRENC
 JOB NORMA C
 JOHNS GARY
 JOHNSON CHESTER WJR &
 CHRISTINE
 JOHNSON HEIRS
 JOHNSON JAMES T
 JOHNSON LARRY W & DONNA
 JOHNSON RICHARD
 JOHNSON STEVE
 JOHNSON TROY
 JOINES BILL
 JONES DENNIS B
 JONES JOHN H
 JONES OSCAR D
 JONES STEVE W
 JORDAN ROBERT
 JORDAN ROBIN
 JOY RANDY
 JUDY RALPH & LUELLA
 JULIAN SHIRLEY
 KEENEN MARY E
 KEES RUSSELL
 KELLY JOHN
 KENDALL DEAN
 KENDALL ROBERT D
 KENNEDY MARY F
 KENNEDY RICK
 KENTLAND ELEVATOR & SUP
 KESLER VICTORI
 KEYS DON
 KEYS KATHY
 KEYS MIKE
 KIGER ROBERT ESR
 KILE WILLIAM B & GLENDA
 KINNAMAN RONALD J

KNECHT REX D
 KNOPF KARL R
 KOESTER MAURICE
 KOOIMAN PETER
 KOSOFOSKY ARNOLD J
 KOVAS OIL PRODUCERS
 KRABEL RAY
 KRIEGER MARK
 KUTSCHENREUTE FRANK
 LACKEY SCOTT
 LAGE JOHN
 LAHTI WAYNE & BEULAH
 LAKE STEVE
 LANKSTER ALFRED
 LAPELLE HUNTER
 LASHBROOK ROBT. O
 LATHROP GRACE C
 LAUFMAN VIRGIL
 LAWHEAD RAYMOND E
 LAWRENCE JOE D
 LAWSON CARL E
 LAWSON CARL EJR
 LEHMAN JAMES F & WANDA
 LIFFICK LAWRENCE
 LIKENS EVERETT
 LINCOLN TRAIL F.S.
 LINDLEY CHEVROLET CO
 LINDLEY STANLEY
 LINDSEY DONNA
 LINK PEGGY J
 LITTLE TED
 LITTLEJOHN DON
 LITTLETON DONA
 LIVESAY BARBARA
 LIVINGSTON MIKE
 L-K RESTAURANTSINC
 LO RENEE
 LOGAN METHODIST
 LORANCE SHIRLEY A
 LOWE CHARLES F
 LOWENSTEIN DORIS
 LUCAS TED & TERESA
 LUNGER PATTI R
 LYCAN BRIAN
 LYNCH ROBERT
 MALONE KEVIN
 MANN TONI
 MAPLES HAROLD
 MARSHALL BRUCE
 MARSHALL WALLY
 MARTIN D E
 MARTIN DALE & MERLE
 MARTIN DOUGLAS S & CAROLYN
 J
 MARTIN HAROLD
 MARTIN JOEL & DEANNA D
 MARTIN RODNEY & INEZ
 MARTIN TIMOTHY JOE
 MARTIN TONY & LAURA L
 MARTINSVILLE CHAMBER OF
 COMMERE
 MARVIN MICHAEL A
 MASON WOODROW & BETTY
 MATTINGLY DONALD
 MATTINGLY MIKEL K
 MAY ROSEMARY
 MAYNARD DONALD & BESSIE
 MC CABE PATRICIA
 MC CALL GARY
 MC CAMMON LEROY
 MC CARTY MARVIN
 MC CLAIN JON H
 MC CLEARY GROVER & RUTH
 MC CONCHIE DEAN & DORIS
 MC CONCHIE WENDELL



MC CONKEY DAVID L
MC COY DAVID
MC DANIEL JOSEPH L
MC DANIEL LARRY & JANET
MC GEE LORENE
MC GEE RALPH
MC GINNIS MICHAEL P
MC KEE KENNETH & SHARON
MC KENZIE J H
MC MILLEN RONALD
MC NABB ROY
MC PIKE JACK
MCI TELECOMMUNICATIONS
MEAD JEFF
MEADOWS MICHELLE
MEANS VERA
MENDENHALL NOLAN
MILLER DEBBIE
MILLER DONALD
MILLER ED
MILLER RANDALL P
MILLER SCOTT A
MILLER WILLIAM H
MILLIGAN KAY A
MINNICH JAMES V
MINNIS CHARLES L
MINNIS JOSEPH C
MITCHELL BONITA L
MITCHELL TRAVIS
MONTGOMERY C. D & JEAN
MONTGOMERY JERRY
MONTGOMERY LARRY R
MORECRAFT FRED
MORGAN MADELINE
MORGAN ROBERT
MORLEY CHARLES
MORRIS LORI
MOSSSELL HUGH A
MT MORIAH CHURCH
MURPHY BRAD
MURPHY BRIAN
MURPHY BRIAN C
MURPHY CLAY
MURPHY DEANNA J
MURPHY FREDERICK R & RITA
MURPHY-RAYHEL REBECCA J
MYERS TIM
MYLES JIM
MYLES OTTO L
NAIMAN NEIL
NAPIER BRENDA
NAT'L ADVERTISING
NAVEL LLOYD & HAZEL
NEBERGALL TILFORD &
GERALDINE
NEES FAMILY TRUST
NEES OLIVER
NEUMAN JUDITH
NEW HOPE LODGE
NEWBURN WILLIAM F
NEWCOMB DEBBIE M
NEWLIN DANIEL D
NEWMAN PEARL
NEWMANV EVERETT TRUST
NICHOLS JAMES
NICHOLS JANE
NIEMEYER MAYNARD
NISWONGER CYNTHIA
NONMAN VIRGIL
NORMAN ANN
NORRIS KATHY
NUNAMAKER C C
OGLE JAMES
OPEN GATE FARMS INC
ORNDORFF HAL M

ORNDORFF JULIA & HAROLD
OSBORNE HAROLD W
OWEN MELINDA
PANCAKE RON
PARLIAMENT JUDY
PARSLEY MICHELE
PATCHETTJUNE ESTATE OR
PEABODY COAL CO
PEEBLES BRENDA
PENO CHRIS & SHERRI
PERISHO DEAN
PERRILL EARL DSR
PERRINE NATHAN
PERRY ARDITH
PETHTEL RICHARD D
PETTITT MARGARET
PHELPS JAMES
PHILLIPPI MIKE L
PIKES PEAK 4H CLUB
PINE DON
PITTMAN DELVIN G
PLEW WILLIAM SR & MARY L
POLING CAROL L
POOLE LARRY
PORTER TERRY L
POWERS JOHN C
PRATT RUTH
PREWETT ANNA R
PROSPECT BANK
PROSPECT BANK
PROSPECT BANK
PROUSE NORMAN BII
Q MEDIA CO-PAGINGINC
R. B. & ASSOCIATES
RALL JANICE
RAMEY JAMES A
RAMSEY GENE
RARDIN H P
RARDIN PATRICK
RASNER WILSON & MARY
RAY'S SERVICE CENTER
READINGER HERMAN JR &
PAULA
REDFERN MELISSA A
REDMON LIN
REED CLIFFOR
REED JOHN C
REED JOHN L
REED KENNETH & ALBERTA
REED RICK
RENO LYNN A
RHODES DONALD R & MARY J
RHOLLANS JIM
RICE JAMES M
RICHARD MICHELLE
RICHARDS LOREN
RICHARDSON TIM
RICHEY CHARLES F
RICHEY DANIEL J & ALICE
RICHEY JOHN A & BECKY S
RICHEY VICKI
RICHMOND WAYNE
RIGGS JAMES A
RIPPLE LISA
ROBINSON GREGORY W
ROBINSON WAYNE B & JUNE
RODRICK FLOYD
ROGERS GEORGE R
ROGERS JOE
ROGERS JOSEPH G & URSULA
ROGERS LEONARD & ILEIN
ROGERS URSULA
ROLLER CRAIG E
ROLLER KAY C
ROSE FRANK E

ROSE LELA
ROSE ROBERT LJR
ROSHEL STEVE J
ROSS GEORGE E
ROYER BARBARA
RUCH RICHARD
RUKES ROBERT
RYAN TIM
S & R ROLLING ACRES NO
SANDERS DENNIS A
SANDERS JAMES
SCHAFFER FARMS
SCHALBURG JOSEPH A &
ROLANDA
SCHIVER EUGENE & WANDA
SCHIVER-MUELLER AMANDA
SCHNEIDER CONNIE K
SCHODLATZ W. C
SCHRAMM RUTH
SCHUESSLER JOSEPH
SCOTT TRUMAN
SCROGGINS JAMES E.
SEALS SHIRLEY A
SECRIST JAMES
SEE MARK
SEMBACH DAVID
SENSENBRENER JEAN
SEXTON JAMES
SHANKS HELEN L
SHAPURAS ROBERT
SHAW PEGGY
SHAWVER DALLAS
SHELL PIPE LINE CORP
SHEPARD FERTILIZER
SHEPARD VERA I
SHERWOOD FOREST
SHIELDS KATHY A
SHIVE J. W
SHOTTS CHARLES HJR
SHOTTS CLINTON
SHOTTS ELSIE
SHOTTS ROBERT & MARILYN
SHUMAKER BEN & DOROTHY
SHUMAKER PAM
SIMONS JAMIE P & SUSAN
SIMPSON DARRELL D
SIMS GERALD
SIMS JOHN F
SIVERLY LARRY B & LINDA
SIVERLY WM L
SKINNER GLENDA
SMITH CRYSTAL
SMITH GEORGE Q
SMITH GEORGE W
SMITH HOWARD
SMITH JIM L
SMITH JUDITH A
SMITH LABAN C & MARGARET H
SMITH MISSY M
SMITH PHILLIP
SMITH RICHARD E
SMITH RONALD T
SMOCK ROBERT
SNIDER HELEN K
SPANGLER BEN & TWILA F
SPECCHIO PAY TELEVISION
SPEECHIO MICHAEL J
SPESARD BETTIE
SPICER VINCE
SPIRES RAYMOND
SPITTLER DEAN & ESTHER
SPRINGMAN LORI
STALEY CLYDE
STALEY PATRICIA K
STANFIELD JAMES F

STARCEVICH MARK S
STARK JACK
STARKEY DIANA
STEED GARY
STEELE WILLIAM C
STEPP DENZIL
STEPP JEFFREY K & NANCY
STERENBERG L D
STEVENS EDWARD
STEVENSON WILLIAM D
STOELTING J L & FLORENCE E
STOELTING NINA
STOKES BETH A
STONE EDITH
STONEBURNER ESTATE
STOUT ANN M
STOUT GEORGE F
STRADER FLOYD EJR
STRATTON GLADYS
STRAWBRIDGE DAYTON
STRIEGEL WALTER A & CLARA A
STROHM SHANNON
STUTESMAN E R & ROSA
STUTESMAN ROBERT & VIOLA
SUBLETT HELEN
SULLIVAN BETTY H
SULLIVAN JAMES M
SUMPTION ROBERT
SUTTON NOEL & ERSAL
SVENDSEN CAROL A
SWALLS JAMES H
SWARTZ WAYNE
SWEENEY GRACE & M R
SWEET BRIAN G
SWEITZER RICHARD E &
JENNIFER
SWEITZER ROBERT E
SWIFT CHEMICAL CO
SWINFORD MARGARET
SWINFORD PAUL
SWINFORD TOM
SWISHER NORMAN
SYCAMORE FARMS
T S BOOKS INC
TAYLOR EVELYN
TAYLOR LORAN
TAYLOR M B
TENNILL GINGER
THACKER DARRELL D
THIEL S W
THOMAS DORIS
THOMAS EXCAVATING
THOMPSON GLADYS
THOMPSON HAROLD
THOMPSON PEGGY
TIFFIN ARTHUR & ALTA
TINGLEY DONALD F
TOMLIN EUGENE
TRAVIOLI TRAVIS
TRIPLE M FARMS
TROGDON KEITH
TROGDON KEVIN
TURNER GAYLE
TURNER WILLIAM
UNIVERSITY ASPHALT
VAIL JOHN
VAN GILDER DAVID L
VANCE PEARSON INC
VANESSE ANNABELLE & VICTOR
VEACH-TAYLOR KIMBERLA
VESTAL ROY
VESTAL THOMAS & MARGARET
WAGGONER ALAN B
WAGGONER COY
WAGGONER DENNIS

WALLACE BETTY
WALLACE LYNNZAY
WALLACE RANDALL
WALLACE SAMUEL E
WALLACE WALTER H
WALLS CURTIS
WALLS RICHARD
WALTZ CLEO R & NANCY A
WARD HERSCHEL L & VIRGINIA D
WARNER BRIAN & LISA A
WARNER RAYMOND
WAUGH LARRY
WEAVER BLANCHARD
WEBB JOHN
WEBER WILLIAM
WEILAND RUTH
WELLER BERL
WELLS DANNY
WELLS EDWARD
WELLS ERIC
WESTON PATICIA I
WETHERELL CAROL
WHEELER JERRY
WHITE WARREN
WHITE WILLIAM O
WHITECO METROCOM
WIELAND RONALD J
WIGGINS FRANK
WILDE TERESA
WILHOIT FARMS INC
WILHOIT NORMA
WILHOIT ROBERT D
WILKINS HAROLD
WILLIAMS ERIC
WILLIAMS FLORENCE
WILLIAMS ROGER J & ROSETTA
WILLIAMS VIRGINIA L
WILLOUGHBY KELLY
WILLOUGHBY MARK
WILLOUGHBY WAYNE
WILSON BUDDY
WILSON CONSTRUCTION
WILT CHAS. JR
WILT GERALD OJR
WINANS OLES
WINEINGAR KEN
WINTERS BARBARA
WINTERS BARBARA L
WIREF MARJORIE & J M
WITTEL ERIC F
WOLFE ROGER
WOLTMAN JERRY
WOODARD ROBERT
WOODWORTH MARK
WOODYARD RONALD E
WOOTEN LARRY
WRIGHT CARL C & MARY
WRIGHT CARL II
WRIGHT CHARLES
WRIGHT JOE
WRIGHT RANDALL B
WRIGHT STEPHEN & GENEVA
WRIGHT VIOLA
WYRICK LUCILLE
YOUNG CHARLOT J
YOUNG PAUL
ZARING BRENT
ZIMMERMAN HENRY J &
MARTHA MATILD
ZINK HELEN
ZODY JOHN